

+NOTICE!!

These documents have been scanned!

Do not place un-scanned documents beneath this notice!

Do not remove this notice from this file!

GPO Jacket No. 560-102
Print Order 61540
Rise Business Services, LLC
Job=AZ15 9/11/2019



Box Number= AZ15234



Claim Begin-End: AMC456812-AMC456813

1 Initial Receipt



AZ15234-23

AMC448147-AMC457012

United States Department of the Interior
Bureau of Land Management
 DIV OF LANDS, MINRLS & ENERGY
 ONE N CENTRAL AVE
 PHOENIX, AZ 85004 -4427
 Phone: 602-417-9200

Receipt	
No:	4523169

Transaction #: 4643863
Date of Transaction: 08/02/2019

CUSTOMER:	
PINETREE MRD	
1031 E 3RD PL	
MESA, AZ 85203-8005 US	

LINE #	QTY	DESCRIPTION	REMARKS	UNIT PRICE	TOTAL
1	2.00	LOCATABLE MINERALS / MINING CLAIMS-NEW, UNADJUD, ONE OR MORE AUTH NOS / NEW MINING CLAIM PROCESSING FEE CASES: AMC456812/\$20.00, AMC456813/\$20.00		- n/a -	40.00
2	2.00	LOCATABLE MINERALS / MINING CLAIMS-NEW, UNADJUD, ONE OR MORE AUTH NOS / NEW MINING CLAIMS LOCATION FEE CASES: AMC456812/\$37.00, AMC456813/\$37.00		- n/a -	74.00
3	2.00	LOCATABLE MINERALS / MINING CLAIMS-NEW, UNADJUD, ONE OR MORE AUTH NOS / NEW MINING CLAIMS MAINTENANCE FEE CASES: AMC456812/\$155.00, AMC456813/\$155.00		- n/a -	310.00
TOTAL:					\$424.00

PAYMENT INFORMATION

NOTE: Items will appear on credit card statement as "Bureau of Land Mgmt CO".

1	AMOUNT:	424.00	POSTMARKED:	N/A
	TYPE:	CREDIT CARD	RECEIVED:	08/02/2019
	NAME:	PINETREE MRD NICKOLI R EILERTSEN, 1031 E 3RD PL MESA AZ 85203-8005 US		
	CARD NO:	XXXXXXXXXXXX2311	AUTH CODE:	254840
	NAME ON CARD:	NICKOLI R EILERTSEN		
	SIGNATURE:			

ENTERED
 AUG 22 2019
 BY: RAM

NOTICE!!

These documents have been scanned!

Do not place un-scanned documents beneath this notice!

Do not remove this notice from this file!

GPO Jacket No. 560-102
Print Order 61540
Rise Business Services, LLC
Job=AZ15 9/11/2019



Box Number= AZ15234



Claim Begin-End: AMC456812-AMC456813

2 Correspondence



AZ15234-23

AMC448147-AMC457012

**NO
DOCUMENTS
FOUND**

NO DOCUMENTS FOUND
NO DOCUMENTS FOUND

NOTICE!!

These documents have been scanned!

Do not place un-scanned documents beneath this notice!

Do not remove this notice from this file!

GPO Jacket No. 560-102
Print Order 61540
Rise Business Services, LLC
Job=AZ15 9/11/2019



Box Number= AZ15234



Claim Begin-End: AMC456812-AMC456813

3 Transfers



AZ15234-23

AMC448147-AMC457012

**NO
DOCUMENTS
FOUND**

NO DOCUMENTS FOUND
NO DOCUMENTS FOUND

NOTICE!!

These documents have been scanned!

Do not place un-scanned documents beneath this notice!

Do not remove this notice from this file!

GPO Jacket No. 560-102
Print Order 61540
Rise Business Services, LLC
Job=AZ15 9/11/2019



Box Number= AZ15234



Claim Begin-End: AMC456812-AMC456813

4 Annual Filings



AZ15234-23

AMC448147-AMC457012

DEPARTMENT OF THE INTERIOR
BUREAU OF LAND MANAGEMENT
MINING CLAIMS

Run Date/Time: 9/5/2019

MC Maintenance Fees Paid Through the BLM Pay Portal
(by Date Paid)

Page 243 Of 521

CBS Receipt: 4547991

Printed For Lead File # AMC456812

Agency Tracking ID: 1567057649

Assessment Year: 2020

Paid On: 8/29/2019

Number of BLM Serial Nr: 5

Total Amount Paid: \$825.00

Claim Name	BLM Serial No	Lead File No	Amount Paid
WAVE-1	AMC440209	AMC440207	\$165.00
WAVE-2	AMC440210	AMC440207	\$165.00
WAVE-3	AMC440211	AMC440207	\$165.00
MV 4	AMC456812	AMC456812	\$165.00
MV 5	AMC456813	AMC456812	\$165.00

United States Department of the Interior
Bureau of Land Management
 BUSINESS & SUPPORT SVCS DIV
 ONE N CENTRAL AVE SUITE 800
 PHOENIX, AZ 85004 -4427
 Phone: 602-417-9200

Receipt	
No:	4547991

Transaction #: 4669021	
Date of Transaction: 08/29/2019	
CUSTOMER:	
JEANNE C EILERTSEN 1030 E 3RD PL MESA,AZ 85203 US	

LINE #	QTY	DESCRIPTION	REMARKS	UNIT PRICE	TOTAL
1	1.00	LOCATABLE MINERALS / MINING CLAIMS- NOT NEW-UNADJUD,ONE AUTH NO. ONLY / MINING CLAIM MONEY RECEIVED CASES: AMC440209/\$825.00		- n/a -	825.00
TOTAL:					\$825.00

PAYMENT INFORMATION					
NOTE: Items will appear on credit card statement as "BLM O Mining Claim".					
1	AMOUNT:	825.00	POSTMARKED:	N/A	
	TYPE:	CREDIT CARD	RECEIVED:	08/29/2019	
	NAME:	JEANNE C EILERTSEN 1030 E 3RD PL MESA AZ 85203 US			
	CARD NO:	XXXXXXXXXXXX8694	AUTH CODE:	029319	
	NAME ON CARD:	JEANNE C EILERTSEN			
	SIGNATURE:	INTERNET			

REMARKS

This receipt was generated by the automated BLM Collections and Billing System and is a paper representation of a portion of the official electronic record contained therein.

NOTICE!!

These documents have been scanned!

Do not place un-scanned documents beneath this notice!

Do not remove this notice from this file!

GPO Jacket No. 560-102
Print Order 61540
Rise Business Services, LLC
Job=AZ15 9/11/2019



Box Number= AZ15234



Claim Begin-End: AMC456812-AMC456813

5 Miscellaneous



AZ15234-23

AMC448147-AMC457012

**NO
DOCUMENTS
FOUND**

NO DOCUMENTS FOUND
NO DOCUMENTS FOUND

NOTICE!!

These documents have been scanned!

Do not place un-scanned documents beneath this notice!

Do not remove this notice from this file!

GPO Jacket No. 560-102
Print Order 61540
Rise Business Services, LLC
Job=AZ15 9/11/2019



Box Number= AZ15234



Claim Begin-End: AMC456812-AMC456813

6 Location Notices-Amendments and Supporting Documents



AZ15234-23

AMC448147-AMC457012

MINING CLAIM STATUS REPORT - 2018 - 2019

Data Entered: 8/22/19 Ram

MTP Checked By: PER 8/22/19 Ram
GEO Checked By: 8/22/19 Ram

LEAD SERIAL NUMBER: AMC 456812 thru AMC 456813

NUMBER OF CLAIMS & TYPE:

2 LODE
PLACER
ASSOCIATION PLACER
MILL SITE
TUNNEL SITE

CHARGES:

Processing Fee @ \$20 = \$ 40⁰⁰
Location Fee @ \$37 = \$ 74⁰⁰
Maintenance Fee @ \$155 = \$ 310⁰⁰
Add'l Maint Fee for Assoc Placer = \$
SUBTOTAL \$ 424
Other Fees \$
Other Fees \$
TOTAL \$

TOTAL ACREAGE: _____ Per Claim
(Placer Only)

NUMBER OF LOCATORS: 1

DOCUMENTS RECEIVED VIA: Over-the-Counter Mail **TIMELY FILED:** Yes No

LEGAL DESCRIPTION: T 225 R 17E SEC 14
T _____ R _____ SEC _____
T _____ R _____ SEC _____
T _____ R _____ SEC _____
T _____ R _____ SEC _____

BLM FOREST SERVICE SUBJ TO PL 359: Yes No
WILDERNESS AREA

SPLIT ESTATE: N/A SX PX OTHER
SRHA Was proper Notice filed if located on SHRA Land? Yes No

RECONVEYED MINERALS ON BLM LAND REQUIRE OPENING ORDER FROM 1944 TO 1993:
Open to Entry On _____ N/A

COMMENTS/STATUS: VOID PARTIALLY VOID PVT MINERALS WITHDRAWN LANDS
OTHER

[] Claimant acknowledges that portions of the following claim(s) site(s) may be void or voidable.

Printed Name of Claimant _____ Signature of Claimant _____

*****FINAL ADJUDICATION*****

DATE 8/11/2020 INITIALS AD

LOCATION NOTICE FOR LODE MINING CLAIM

Amendment BLM Serial # _____

NOTICE IS HEREBY GIVEN that the MV 4

_____ lode mining claim has been located

by PINETREE MRD whose current mailing

address is 1031 E 3RD PL, MESA, AZ 85203

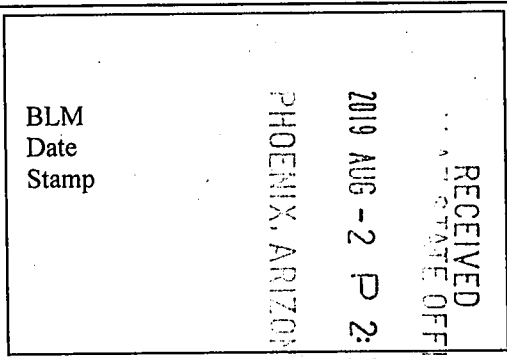

The general course of this claim is NORTH AND SOUTH and it is situated in SANTA CRUZ

County, Arizona. This claim is 1500 feet in length and 600 feet in width.

20.22 Total Claim Acreage. This claim runs from the location monument on which this location notice is posted on the centerline of the claim approximately 40 feet in a SOUTH direction to the SOUTH end line and 1460 feet in a NORTH direction to the NORTH end line. This claim is marked by six monuments, one at each corner and one at the center of each end line of the claim.

The location monument on which this notice is posted is situated within Section 14, Township 22 SOUTH, Range 17 EAST, Gila Salt River Base and Meridian, Arizona and this claim encompasses portions of the following quarter section(s), section(s), Township(s) and Range(s) NW, SEC 14, T 22 S, R 17

Gila Salt River Base and Meridian, Arizona.

The locality of this claim with reference to some natural object or permanent monument and additional information (if any) concerning its locality are as follows: THE SOUTH WEST CORNER OF THE CLAIM IS

APPROXIMATELY 2900 FEET NORTH AND 300 FEET EAST OF THE SW CORNER OF SECTION 14,

TOWNSHIP 22 SOUTH, RANGE 17 EAST The above information is shown on the attached map.

DATED AND POSTED on the ground this 1st day of AUGUST, 2019.

LOCATOR(s) AGENT

Print Name(s) NICKOLI EILERTSEN

Signature(s) Nickoli Eilertsen

ANCL 10812

MINING CLAIM MAP

Lode (X) Placer ()
Millsite ()

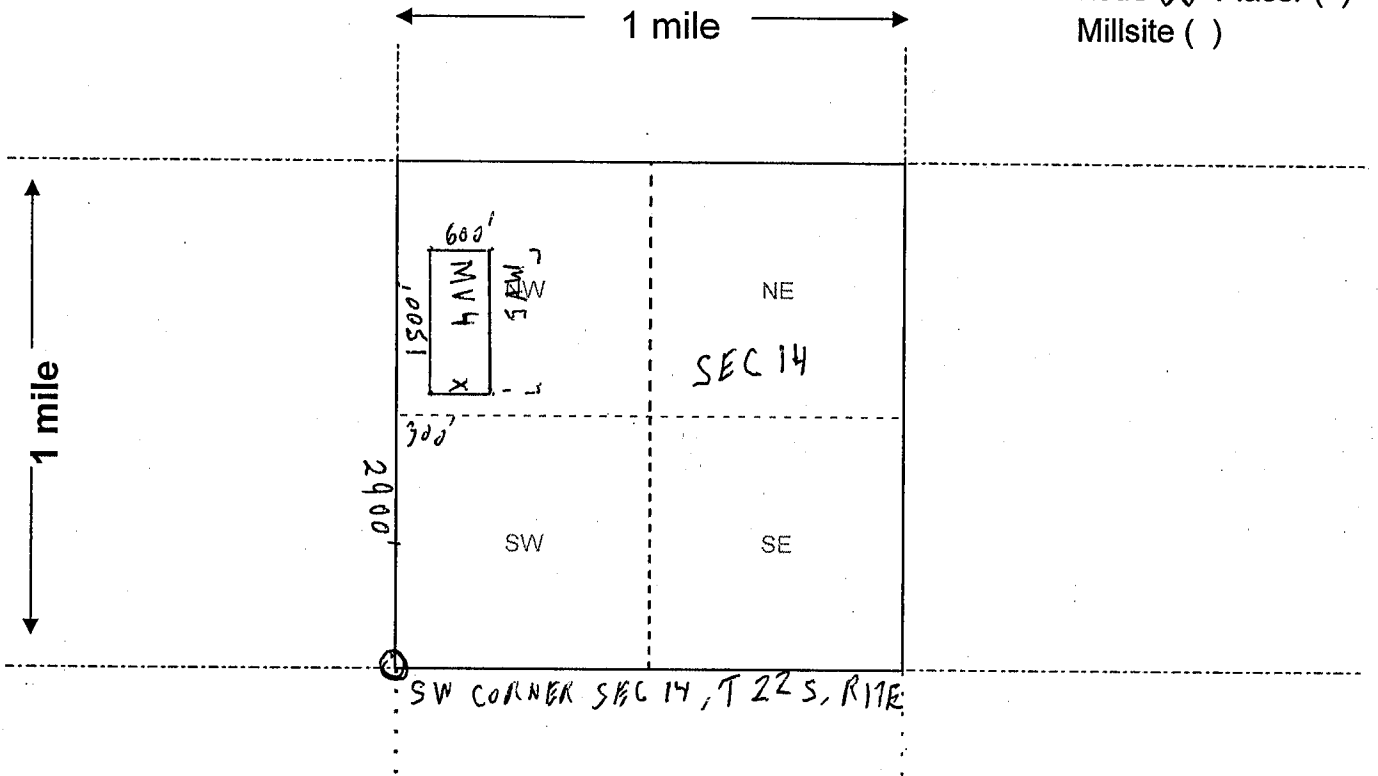

Scale: 1" = 2000 feet



1. The above map depicts the MV4 mining claim, which is located in Section (s) 14, Township 22 SOUTH, Range 17 EAST, Gila and Salt River Base and Meridian, SANTA CRUZ County, Arizona. Total claim acreage is 20.22

2. The type of corner and location monuments used are as follows: 1 1/2" X 1 1/2" X 4 1/2' OR LARGER WOOD POST WITH METAL TAGS.

3. The bearings and distances in degrees and feet between claim corners and to a public land survey monument are as depicted on the map.

4. If the claim is a placer or millsite claim with exterior limits conforming to legal subdivisions of the public survey, provide a legal description of the claim _____

LOCATION NOTICE FOR LODE MINING CLAIM

Amendment BLM Serial # _____

NOTICE IS HEREBY GIVEN that the MV 5
_____ lode mining claim has been located
by PINETREE MRD whose current mailing
address is 1031 E 3RD PL, MESA, AZ 85203

BLM
Date
Stamp

RECEIVED
STATE OFFICE
2019 AUG - 2 P 1: 11
PHOENIX, ARIZONA

The general course of this claim is NORTH AND SOUTH and it is situated in SANTA CRUZ
County, Arizona. This claim is 1500 feet in length and 600 feet in width.

20.22 Total Claim Acreage. This claim runs from the location monument on which this location notice
is posted on the centerline of the claim approximately 40 feet in a SOUTH direction to the SOUTH
end line and 1460 feet in a NORTH direction to the NORTH end line. This claim is marked by six
monuments, one at each corner and one at the center of each end line of the claim.

The location monument on which this notice is posted is situated within Section 14, Township 22
SOUTH, Range 17 EAST, Gila Salt River Base and Meridian, Arizona and this claim encompasses portions
of the following quarter section(s), section(s), Township(s) and Range(s) NW, SEC 14, T 22 S, R 17 E

Gila Salt River Base and Meridian, Arizona.

The locality of this claim with reference to some natural object or permanent monument and additional information
(if any) concerning its locality are as follows: THE SOUTH WEST CORNER OF THE CLAIM IS

APPROXIMATELY 2900 FEET NORTH AND 900 FEET EAST OF THE SW CORNER OF SECTION 14,

TOWNSHIP 22 SOUTH, RANGE 17 EAST The above information is shown on the attached map.

DATED AND POSTED on the ground this 1st day of AUGUST, 2019.

LOCATOR(s) AGENT

Print Name(s) NICKOLI EILERTSEN

Signature(s) Nickoli Eilertsen

Form MCF100
Revised Oct 2018

AMC456813

MINING CLAIM MAP

Lode (X) Placer ()
Millsite ()

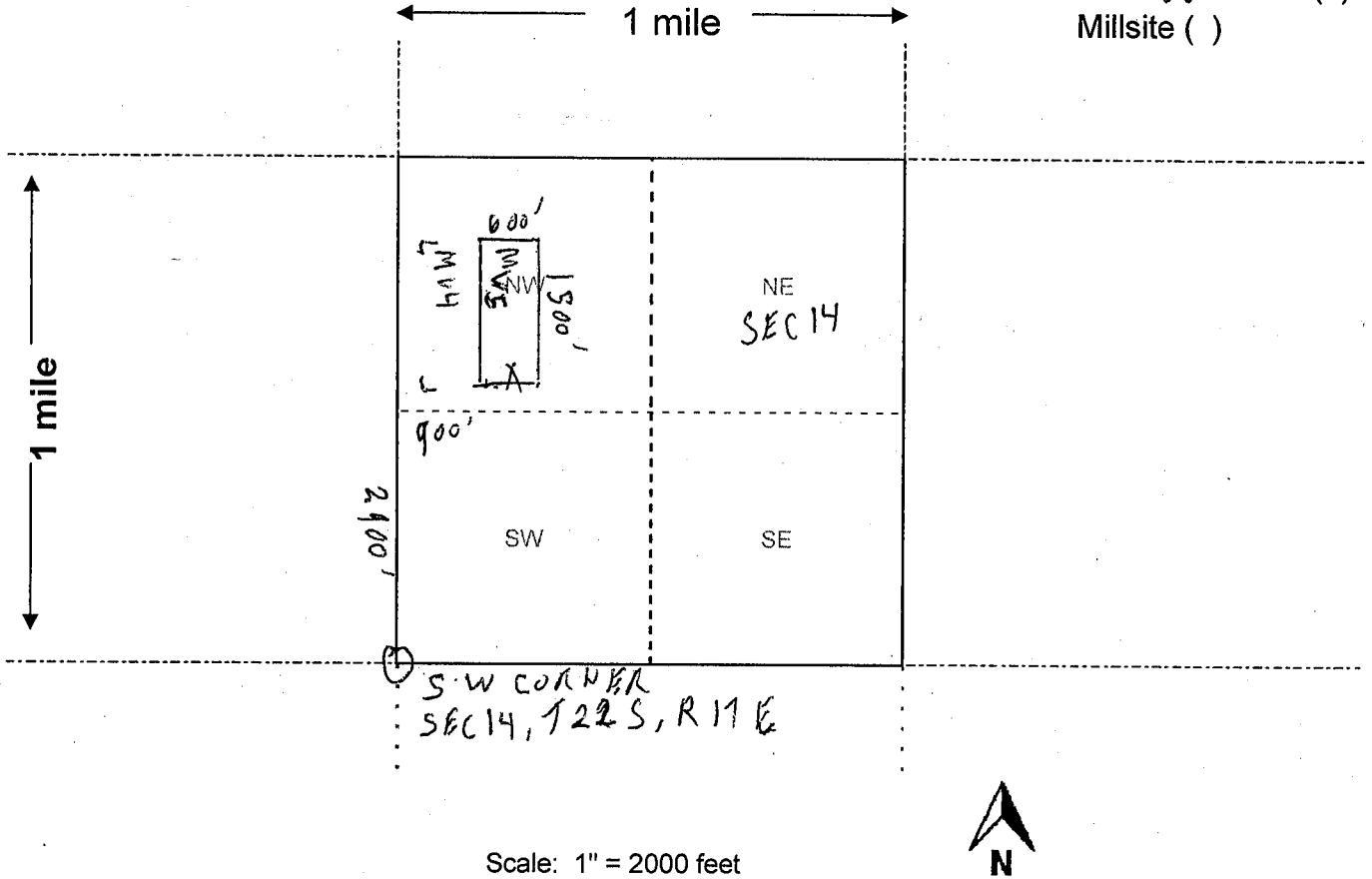

- The above map depicts the MV5 mining claim, which is located in Section (s) 14, Township 22 SOUTH, Range 17 EAST, Gila and Salt River Base and Meridian, SANTA CRUZ County, Arizona. Total claim acreage is 20.22
- The type of corner and location monuments used are as follows: 1 1/2" X 1 1/2" X 4 1/2' OR LARGER WOOD POST WITH METAL TAGS.
- The bearings and distances in degrees and feet between claim corners and to a public land survey monument are as depicted on the map.
- If the claim is a placer or millsite claim with exterior limits conforming to legal subdivisions of the public survey, provide a legal description of the claim _____

Form MCF100a
Revised Oct 2018

**DEPARTMENT OF THE INTERIOR
BUREAU OF LAND MANAGEMENT
Case Recordation**

Geographic Report with Land

Disposition is equal to **AUTHORIZED , CANCELLED , EXPIRED , PENDING , REJECTED , RELINQUISHED ,
WITHDRAWN**
and Meridian Township Range Section is equal to **14 0220S 0170E 014**
and Admin State is equal to **AZ**

DEPARTMENT OF THE INTERIOR
BUREAU OF LAND MANAGEMENT
Case Recordation
Geographic Report with Land

Admin State: AZ
Geo State: AZ

Serial Number	Total Case Acres:	Casetype	Case Disp	Mer	Twp	Rng	Sec	Sur Type	Sur Nr	Suf	Subdivision	Act Pend
AZA 035149	1.000	835002	AUTHORIZED	14	0220S	0170E	014	FF			PART SWNW,N2SW, SESW;	

